

Camp Staff

Head Coach
Charleston Southern University



Danyel Bellush

Other Division I coaches and current/former collegiate volleyball players will also be instructing camp sessions.



Danyel Bellush
Volleyball Camp

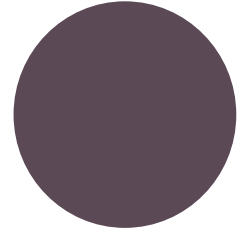
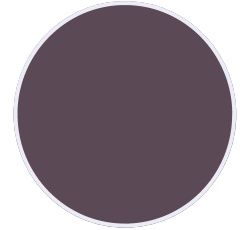
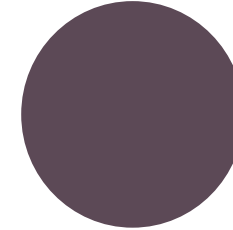

On the Campus of Charleston
Southern University

843-863-7680
www.csusports.com



General Information

Camp Objective

These camps are specifically designed for players wanting to learn the fundamental skills and the correct technique for volleyball in an individual or team setting. With a limited number of participants the campers will get individual attention from the camp staff.

Facilities

The Danyel Bellush Volleyball Camps are located at the CSU Field House on the campus of Charleston Southern University. There is a training room on site. A trainer will be on staff in the event of an injury.

Registration

Registration will begin an hour before instruction on the first day of each camp session unless otherwise specified.

What to Bring

We recommend all campers wear clothes suited for vigorous activity as well as volleyball shoes that are already broken-in to avoid blisters. Also, bring a swim Suite and towel

Meals

Campers will need to bring their own lunches. The concession stand will be open with items to buy such as bottled water, sport drinks, pizza, fruit, etc.

2010 Danyel Bellush Volleyball Camp Application

Name: _____
Address: _____
City/State/Zip: _____
Age: _____ Email: _____
Phone: _____ T-shirt size: _____
Parent Name: _____
Work Phone: _____
School: _____
Medical Insurance Co.: _____
Policy Number: _____
Family Doctor: _____
Family Doctor Phone: _____

Does the player have any physical limitations? If so please list on a separate sheet of paper.
* Please submit a copy of your insurance card with application.

I certify that my child is in good condition and can partake in the daily schedule of events. I grant permission for the directors of the Danyel Bellush Volleyball Camp to act for me in their best judgment in any emergency requiring medical attention, including treatment at a local hospital. I hereby waive and release Danyel Bellush's Volleyball Day Camp; its officers, directors, and all employees from any liability for personal injury arising out of the applicant's participation in the camp program.

Parent/Guardian's Signature



2010 Danyel Bellush Volleyball Camp

Registration Deadline:
July 1, 2010

Please make checks payable to:

Danyel Bellush

MAIL TO:

Danyel Bellush

7005 Lofton Court

Summerville, SC 29483

Enrollment:

I am enrolling for the following sessions:
Registration deadline is July 1, 2010 (\$50 nonrefundable deposit due with application to reserve space in camp)

____ All Skills Camp

July 12-14, 2010 (9:00am-4:00pm)
\$200 per camper

____ Varsity Team Camp

July 15-17, 2010 (9:00am-4:00pm)
\$200 per camper

On the Campus of
Charleston Southern
University

Phone: 843-863-7680

Fax: 843-836-7695

E-mail: dbellush@csuniv.edu